December MOVIES

SCAN ME!

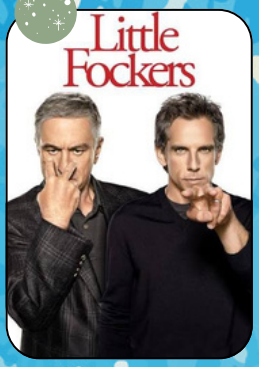

December 5 — Little Fockers (2010) with Ben Stiller, Robert De Niro, Teri Polo (Comedy)

Rated PG for mature sexual humor throughout, language and some drug content (1h 38m)

Family-patriarch Jack Byrnes wants to appoint a successor.
Does his son-in-law, the male nurse Greg Focker, have what it takes?

FAMILY MOVIE



December 12 — Forgotten Island (2026) with H.E.R., Liza Soberano, Dave Franco (Computer Animation)

Rated PG for animated sequences of scary action, language, rude humor, thematic elements, some violence and brief tobacco imagery (1h 49m)

Two best friends become stranded on the mystical world of Nakali, where their only escape might cost them their shared lifetime of memories.



December 19 — Merry Christmas Aubrey Flint (2026) with Richard E. Grant, Celia Imrie, Sophia Di Martino (Drama)

Rated PG for mild language, smoking, alcohol use, brief bullying, and emotional themes involving death (1h 38m)

Aubrey Flint hates Christmas, people and just about everything else. But when community service lands him in a retirement home directing a chaotic production of A Christmas Carol, his carefully miserable existence begins to unravel.

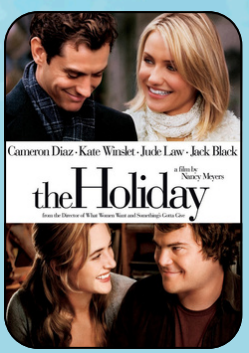

December 26 — The Holiday (2006) with Kate Winslet, Cameron Diaz, Jude Law (Romantic Comedy)

Rated PG for sexual content and some strong language (2h 16m)

Amanda lives in LA and is a movie trailer editor.
Iris lives in Surrey and is a journalist. The two decide to swap houses for two weeks at Christmas - both trying to forget their troubled love lives, until love finds them anyway.



January 2 — The Sound of Music (1965) with Julie Andrews, Christopher Plummer, Eleanor Parker (Classic Musical)

Rated G (2h 54m)

A young novice is sent by her convent in 1930s Austria to become a governess to the seven children of a widowed naval officer.

SATURDAYS AT 7PM **LAKE CLUB THEATRE**